

WHO CAN TELL HOW OFT HE OFFENDETH?

(JW21)

JOHN WELDON
Edited by Stephen Bullamore

CHORUS

TREBLE

CONTRATENOR DECANI

CONTRATENOR CANTORIS

TENOR DECANI

TENOR CANTORIS

BASS DECANI

BASS CANTORIS

Who can tell how oft he of-fend-eth: O _ cleanse thou me from my

Who can tell how oft _____ he of-fend- eth: O _ cleanse thou me from my

Organ

The musical score is written in common time (C) and a key signature of one flat (Bb). It features a Chorus with seven vocal parts and an Organ. The vocal parts are: Treble, Contratenor Decani, Contratenor Cantoris, Tenor Decani, Tenor Cantoris, Bass Decani, and Bass Cantoris. The lyrics are: "Who can tell how oft he of-fend-eth: O _ cleanse thou me from my". The organ part is written in the bass clef and provides a harmonic accompaniment for the vocalists.

14

CONTRATENOR VERSE



Keep thy ser- vant al - so from pre- sump- tuous sins, ——— keep thy ser- vant al - so

TENOR VERSE



Keep thy ser- vant al - so from pre- sump- tuous sins, keep thy ser- vant al - so

BASS VERSE



Keep thy ser - vant from pre- sump- tuous sins, keep thy ser - vant

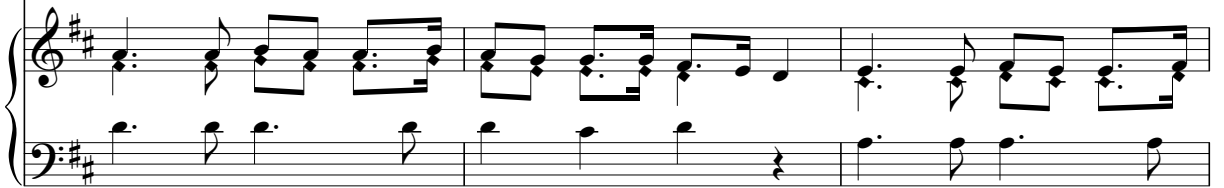

17



from pre- sump- tuous sins, ——— lest they - get the do - min - ion - ov - er me,



from pre- sump- tuous sins, lest they get the do - min - ion ov - er me,



from pre- sump- tuous sins, lest they get — the do - min - ion ov - er me,

