

PONDER MY WORDS

(JW15)

JOHN WELDON
Edi' hen Bullamore

CONTRATENOR VERSE

BASS VERSE

[Hautboy]

Organ

Lute

Cello

Perusal copy only - not licensed for copying or performance

4

Pon - der my

Pon - der my words, O ___ Lord:

8

words, O Lord: con - sid - er, con - sid - er, con - sid - er my me -

con-sid - er, con-sid - er, er my

12

- di - ta - tion. O the voice of my

me - di - ta - tion. O

Perusal copy only - not licensed for copying or performance

and my God: _ for un - to thee _ will I

my King and my _ God: for un - to thee _ will I make my pray'r,

19

make, my pray'r, for un-to thee will I make my pray'r, will I make pray'r,
 for un-to thee will I make my pray'r, for un-to thee

23

Slow

un - to thee, un - to thee will I make my pray'r.
 un - to thee will I make my pray'r.

6 7 6 5 4 #3

27

Perusal copy only - not licensed for copying or performance

CONTRATENOR SOLO

31 (Brisk)

My voice shalt thou hear _ be - times, _ O Lord, _

Ritornello [Cornet]

34

my voice shalt thr the

[Ch.]

38

morn-ing, .I I _ dir - ect my pray'r un -

. look up, will I _ dir - ect my pray'r un - to _ thee, and will look

Perusal copy only - not licensed for copying or performance

46

up. [Cornet]

49

52

Grave
CONTRATENOR VERSE

For thou, thou art the God t'

God that has no pleas-ure in

BASS VERSE

For thou, thc

ou, thou art the God that has no pleas-ure in

[Ch.]

7 2 7 6

u - y, shall an - y - ev - il, nei - ther shall an - y, shall an - y

wi er shall an - y, shall an - y ev - il, nei - ther shall an - y, shall an - y

b5 6 7 6
5

Perusal copy only - not licensed for copying or performance

61

ev - - - il dwell with thee. Thou art the God that hast no pleas- ure in wick-ed- ness,
 ev - - - il dwell with thee. Thou art the God that hast no pl' ed- ness,

b5

65

thou art _ the God that hast no plea- .er shall _ an - y
 thou art the God that hast .nall _ an - y ev - il, nei-ther

7 6

, nei - ther shall an - y ev - il dwell with thee.
 ei-ther shall an - y ev - il dwell with thee.

4
2

Perusal copy only - not licensed for copying or performance

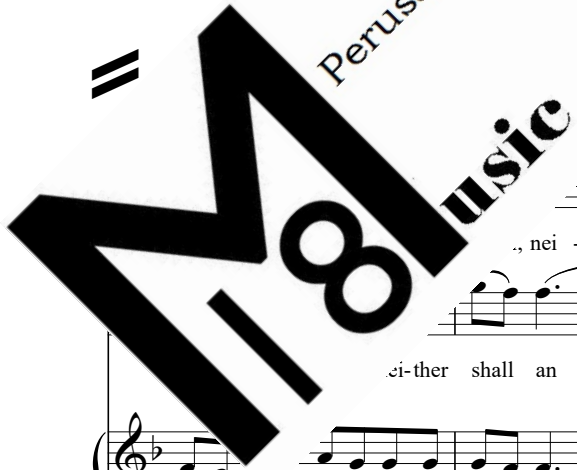

CHORUS

72

TREBLE

CONTRATENOR

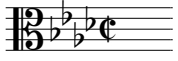

TENOR

BASS

75

them

#

6

Perusal copy only - not licensed for copying or performance

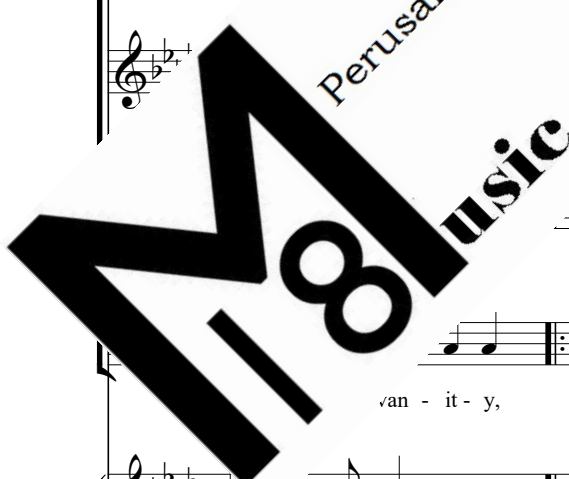

78

for thou hat - est all them — that work — van - it - y.

hat - est all them, — all them that work van

hat - est all them, all them that wor'

hat - est all them, all them

80

Solo Organ [Gt.]

84

1. s - troy them that speak leas - ing,

[Ch.] Ritornello [Gt.]

Perusal copy only - not licensed for copying or performance

thou — shalt — des — troy

[Ch.]

them that speak — leas — ing:

[Ritornello, Gt]

Lord will — ab — hor —

both, both the blood — thirst — y and — de — ceit — ful

Perusal copy only - not licensed for copying or performance

M8music

man, the

Ritornello [Gt.] [Ch.]

118

Lord will ab - hor, the Lord will

123

both, de - ceit - ful man, he will ab -

both the blood - thirst

Perusal copy only - not licensed for copying or performance

133

137

142

Perusal copy only - not licensed for copying or performance

M8music

150

CONTRATENOR VERSE

8 But as for me, I will come, I will come in-to thy house, ev'n up-on the

BASS VERSE

[Ch.] But as for me, I will come in-to

6 #3 6

155

8 mul-ti-tude of thy mer - cy:and in thy

ev'n up-on of thy mer - cy: and

4 #3

wor-ship t'ward thy ho - - - ly - tem - ple,and in thy

. fear will I wor - ship t'ward thy ho - - - ly tem - ple,

6 (#3)

Perusal copy only - not licensed for copying or performance

M8music

* ossia from Chapel Ms. p R.1

163

8

fear _ will I wor-ship, in thy fear _ thy fear _ will _ I _ wor-ship t'ward thy _ ho-ly

and in thy fear, _ in _ thy fear, _ thy fear _ will I wor-sh' - ly

167

8

tem-ple, and in thy fear _ will' fear _ will I _

tem-ple, ar, _ thy fear _ will I

M8music

Perusal copy only - not licensed for copying or performance

tem-ple, in thy fear _ will _ I _ wor-ship,

_ ho - ly tem-ple, in thy fear _ will I _

6 7 6 #3 7 8

Slow

174

in thy fear _ will _ I _ wor - ship t'ward thy ho - ly tem - ple.
 wor - ship, in thy fear _ will I wor - ship t'ward thy ho - ly

CHORUS

177

TREBLE

Such as

for thou hat - est all _

CONT'

thy sight: _ for thou hat - est all

stand in thy sight: for thou hat - est all

ish shall not stand in thy sight: for thou hat - est all

#3 [b3]

Perusal copy only - not licensed for copying or performance

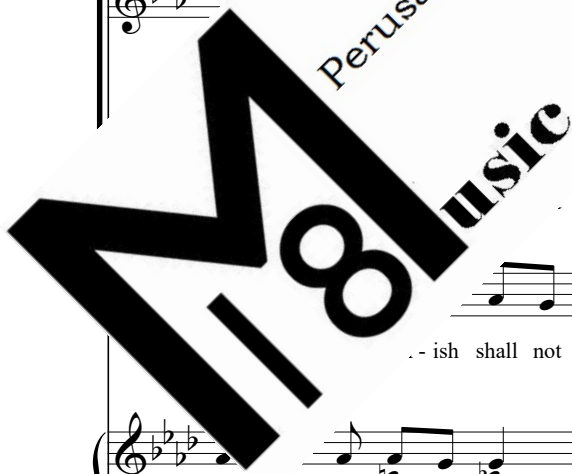

180

them that work van - it - y, for thou hat - est, thou hat - est all them, —

them that work van - it - y, for thou hat - est, thou hat - est a' — thou

them that work van - it - y, for thou hat - est, thou

them that work van - it - y, for thou — hat -

Perusal copy only - not licensed for copying or performance

183

for van - it - y.

that work van - it - y.

all them that work van - it - y.

them, all them that work van - it - y.

